

PLAT OF SURVEY

LOT 105 OF THE 2nd ADDITION
TO BUBBLING SPRINGS SUBDIVISION
SECTION 34, TOWN 4 NORTH, RANGE 16 EAST
WALWORTH COUNTY, WISCONSIN

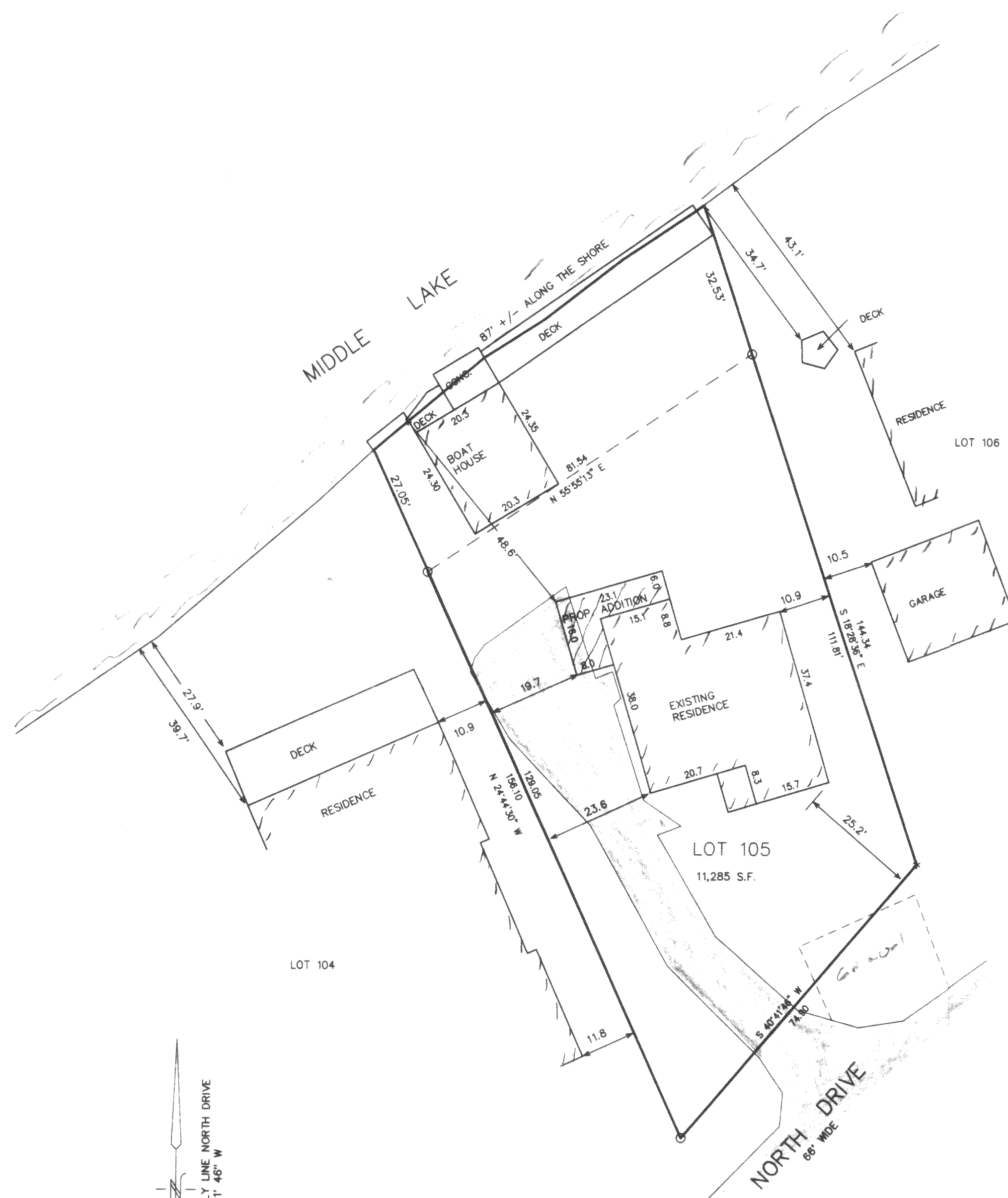

- = FOUND IRON PIPE STAKE
- (xxx) = RECORDED AS
- * = SET NAIL

NOTE: COPIES OF THIS MAP TO WHICH THE FOLLOWING CERTIFICATE WILL APPLY ARE BLUE LINE PRINTS SHOWING SURVEYOR'S ORIGINAL SEAL AND SIGNATURE IN BLACK INK. COPIES BY ANY OTHER MEANS MAY HAVE ALTERATIONS WHICH DO NOT REPRESENT THE SURVEYOR'S WORK PRODUCT.

I HEREBY CERTIFY THAT THE ABOVE DESCRIBED PROPERTY HAS BEEN SURVEYED UNDER MY DIRECTION AND THAT THE ABOVE MAP IS A TRUE REPRESENTATION THEREOF AND SHOWS THE SIZE AND LOCATION OF THE PROPERTY AND ITS EXTERIOR BOUNDARIES. THIS SURVEY IS MADE FOR THE USE OF THE PRESENT OWNERS OF THE PROPERTY, AND ALSO THOSE WHO PURCHASE, MORTGAGE, OR GUARANTEE THE TITLE THERETO WITHIN ONE YEAR FROM THE DATE HEREOF.

DATED: 11-12-97

Peter S. Gordon
PETER S. GORDON R.L.S. 2101

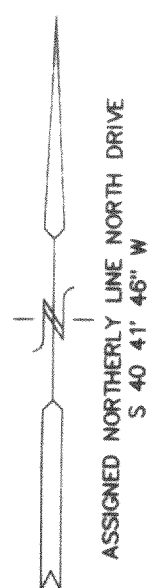
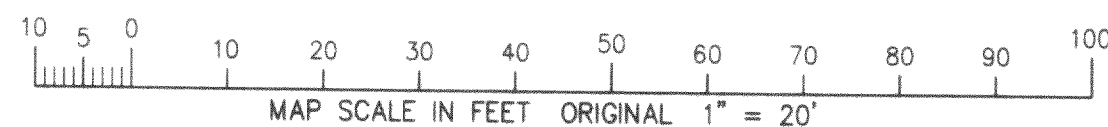
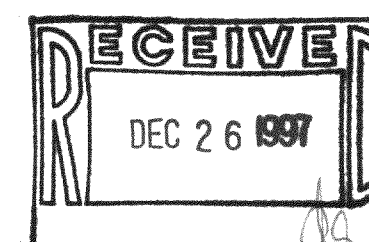
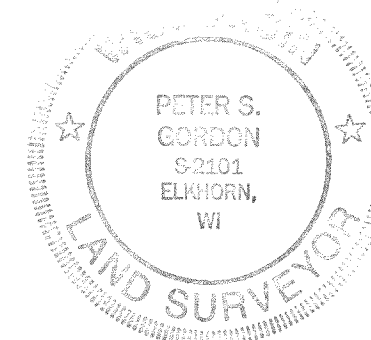

4116-1350
HBS2-26

WORK ORDERED BY:
CZAR CONSTRUCTION
W 5284 WISCONSIN DRIVE
ELKHORN, WISCONSIN 53121

FARRIS, HANSEN & ASSOCIATES, INC.
Engineering, Architecture, Surveying
7 Ridgway Court P.O. Box 437
ELKHORN, WISCONSIN 53121
Office: (414) 723-2098
Fax: (414) 723-5886

REVISIONS

PROJECT NO.
4875
DATE
11-14-97
SHEET NO.
1 OF 1